

WELCOME TO FUHUA PRIMARY SCHOOL

**P1 2023 Orientation Briefing
Fri 4 Nov 2022**



AGENDA

1. Preparing for Primary 1

- Guiding your child to be independent
- Preparing for Day 1
- School Rules

2. Home-School Partnership

- Information channels
- Communicating with teachers

3. General Information

- Buying books & uniforms
- School hours
- Arrival and dismissal procedures
- Picking up your child early
- Buying food at canteen
- Student protection plan
- Photos / videos of students
- Resources
- School Vendors

4. First Week of School



PREPARING FOR PRIMARY 1



Every Fuhua Gem – Learner, Leader & Innovator
Creating Opportunities • Leading Learning • Building Communities



Guiding your child to be independent

Encouraging our young ones to learn and complete some tasks by themselves can help them be responsible, independent and confident over time.

Start by guiding them through simple tasks.

- Getting dressed for school.
- Changing into PE attire for PE lessons.
- Packing and organising their school bag.



©Ministry of Education, Singapore



Guiding your child to be independent

Give them time to learn how to do these tasks independently.

- Using the toilet and cleaning up after themselves.
- Practising good personal hygiene (e.g. washing and sanitising of hands, brushing of teeth, putting on and safekeeping of masks).



© Ministry of Education, Singapore

Guiding your child to be independent

- Ordering food at the canteen, managing their money and making healthy food choices.
- Asking for help. This could be from teachers, friends, school staff or any adult in school. Let them know it is okay to seek help when needed and guide them on how to do it.



Help your child make healthy food choices with this Fun With Food Activity Book.

[CLICK HERE](#)



©Ministry of Education, Singapore



SCHOOL UNIFORM



ATTIRE FOR BOYS AND GIRLS

Modifications to the school
uniform / PE attire are not allowed



PE ATTIRE FOR BOYS AND GIRLS



SCHOOL UNIFORM – NAME TAGS

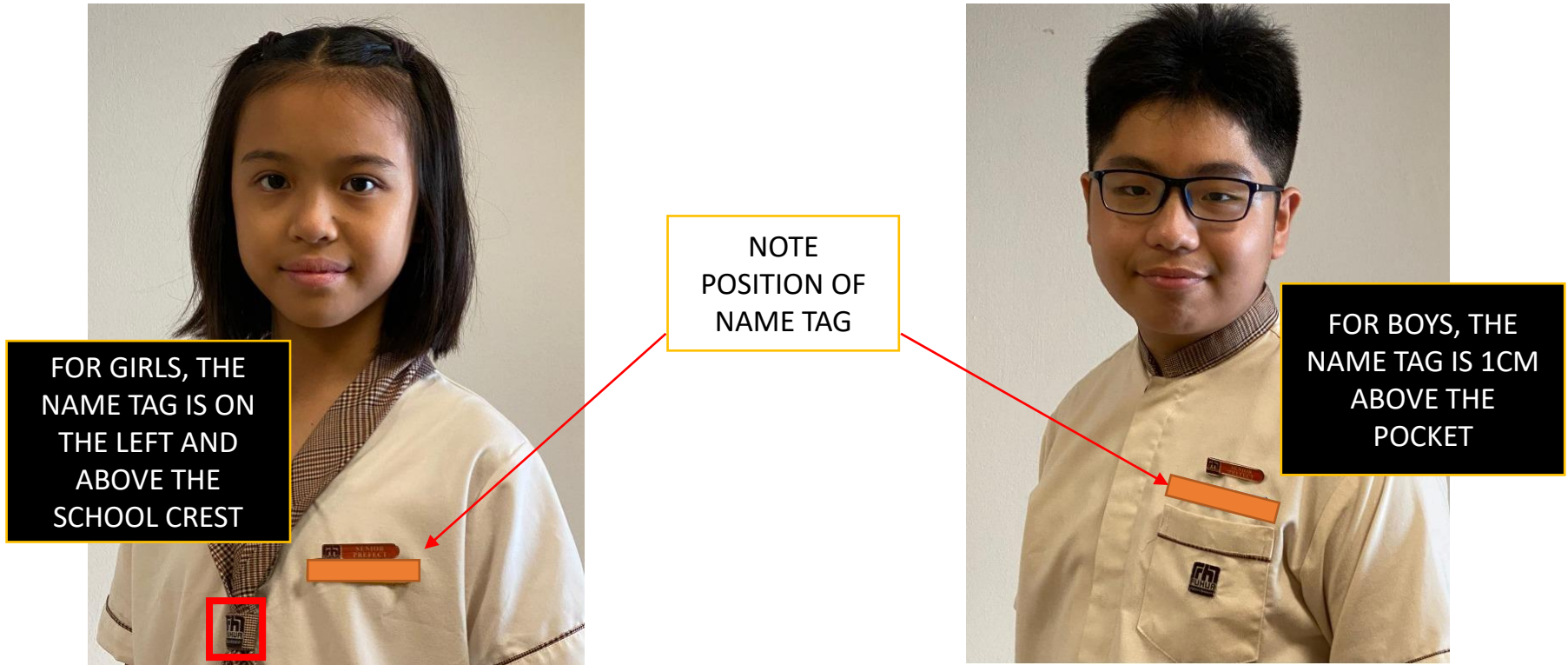

ATTIRE FOR BOYS AND GIRLS

SCHOOL SHOES AND SUN HAT



- Black Sports Shoes with black shoelaces **ONLY**.
- School socks or white socks that are above the ankles.
- School socks and shoes can be purchased from the uniform supplier.
- Sun hat can be purchased from the uniform supplier.
- It is used during Learning Journeys or students can use it on the way home on sunny days.



SCHOOL BAG



- Buy a school bag of lightweight material that can be carried as child moves to different classes
- Label the bag, water bottle, wallet and other items clearly
- Pack the bag according to the timetable
- Lockers are available for students to leave materials that may not be needed on a daily basis



HOME-SCHOOL PARTNERSHIP



Every Fuhua Gem – Learner, Leader & Innovator
Creating Opportunities • Leading Learning • Building Communities



ENGAGEMENT OPPORTUNITIES & BEING A PART OF YOUR CHILD'S SCHOOL ACTIVITIES

- P1 Orientation
- Day 1 of School
- Parent-Child-Teacher Conferences (PCTC)
- Updates from Teachers
- Celebrations
- Sports Day



INFORMATION CHANNELS

PARENTS	STUDENTS
School Website http://fuhuapri.moe.edu.sg/ School Instagram fuhua_pri School Facebook https://www.facebook.com/FuhuaPrimary Email fhps@moe.edu.sg	Morning Assembly
Parents Gateway (PG) <ul style="list-style-type: none">• Letters / Information• Consent Forms	CCA Boards
Student Organiser	Student Learning Space (SLS)



PARENTS GATEWAY

Showing posts for



TO-DO

COMPLETED

Book by: Sun 26 Aug, 11:30pm

KZ

2022 Mid-year PTM with Miss Tan

Fri 3 Sep – Mon 5 Sep



MRS TAN MEI MEI



Tue, 10 Sep

Term 3 Band CCA Schedule

ST

Dear Parents, please refer to the attached schedule for the CCA sessions in Term 3.



MRS TAN MEI MEI



Fri, 26 Jul

September 2022 Newsletter

ST

Dear Parents/Guardians, Please refer to attached for our Sep 2022 newsletter.



HOME



CONTACTS



SERVICES



PROFILE

Services



Declare travels



Parenting Resources



SchoolFinder



Edusave Standing Order



HOME



CONTACTS



SERVICES



PROFILE

Download Parents Gateway app on your mobile phone, if you have not done so.



COMMUNICATING WITH TEACHERS

- Communication times: **7.00 a.m. – 5.00 p.m. on school days**
- Communicate via email / message in student organizer / message left at General Office.
- For face-to-face meetings, make appointment 3 working days in advance to avoid disappointment.
- Response time for queries:
 - 3 working days (general query)
 - 7 working days (query requires some investigation)
 - 21 working days (query with complexities)



CONTACTING DURING EMERGENCIES

- Ensure that parents' / guardians' contact numbers are always updated.
- Inform us of any pre-existing medical condition as diagnosed by doctor. Indicate clearly “what will happen i.e. symptoms”, “whether life threatening” and “what action is needed”.



SCHOOL RULES



Every Fuhua Gem – Learner, Leader & Innovator
Creating Opportunities • Leading Learning • Building Communities



SCHOOL RULES

- Love Yourself
- Love Others
- Love Our School
- Love Our Country



HAIR & ACCESSORIES

- Students' hair should be **well-groomed and not coloured / dyed / highlighted / gelled**.
- Spiky hairstyles are not allowed.
- Girls may use **brown / black hair accessories** and their fringe should not touch the eyebrows.
- For girls, **simple ear studs** are allowed.



ATTENDANCE

- Students are expected to be regular in their attendance.
- School will not grant permission for vacation during term time
- Call Office (Tel: 6562-4370) before 7.30 am and inform Office Staff of absence and student's particulars if students is absent
 - Student to submit the **medical certificate** or **letter from parents** upon returning to school.

For flu, HFMD, chicken pox and other infectious illnesses

- *exercise social and personal responsibility*
- *return to school after the medical leave expires*



USE OF MOBILE PHONE / SMART WATCHES

- Students should avoid bringing a mobile phone / smart watch.
- Students may ask for assistance at the General Office, if they need to contact their parent.
- If a student needs to bring a mobile phone / smart watch for communicating with parents, it should only be used with permission from teachers and only outside the General Office (Meeting Place)



GENERAL INFORMATION



Every Fuhua Gem – Learner, Leader & Innovator
Creating Opportunities • Leading Learning • Building Communities



WHEN TO BUY BOOKS & UNIFORMS

Dates	Times	Venue
Tues 29 Nov	9am – 3pm	Bookshop & Basketball Court (uniforms)
Wed 30 Nov		
Thurs 8 Dec (P1 & P2)		
Tues 13 Dec (all levels)		
Wed 14 Dec (all levels)		
Tues 27 Dec (all levels)		
Wed 28 Dec (all levels)		



SCHOOL HOURS

Days	Start Time	Dismissal Time / Gate
Mondays to Fridays	7.30 am (students who arrive after this are considered late)	1.30 pm (for P1 & P2) Parents enter via Gate C and exit via Gate B

Recess is from 9 – 9.30 am.

P1 and P4 will share recess times.



MORNING DROP-OFF

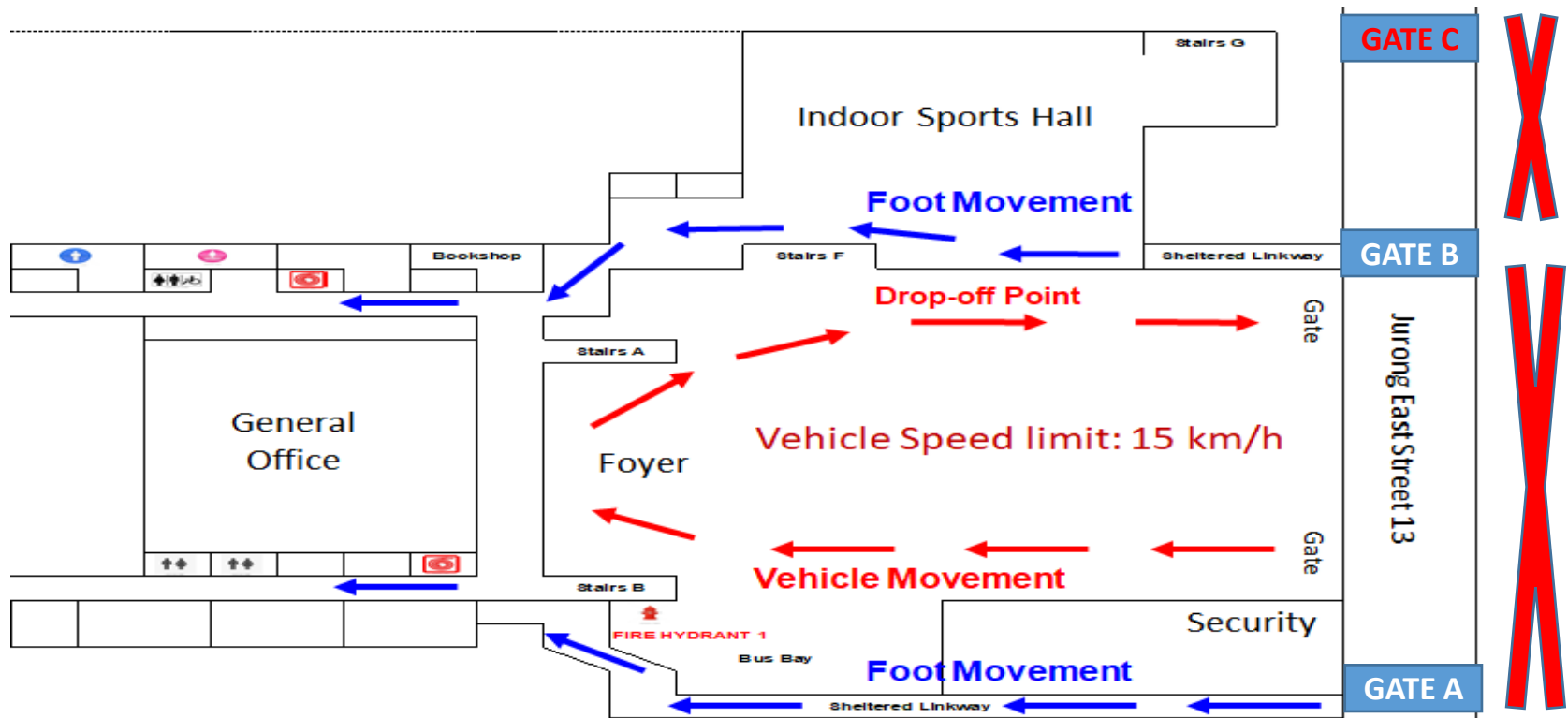

Note:

1. Students use Gates A & B at arrival & dismissal
2. Gate C will be used for parents to walk in at dismissal.
3. Do not leave your car unattended while waiting for your child.
4. Do not drop off your child outside the school gates for their own safety.



PICKING UP YOUR CHILD EARLY

- If your child is unwell, our office staff will contact you to pick him / her. Your child will not be allowed to leave school alone.
- Register at Guard House and wear the visitor label
- Report to the General Office
- Do not go directly to the classroom as the **Classroom Blocks are strictly out of bounds to all visitors.**
- You will be issued with a slip “**Permission To Leave School Early**” to pass to the security guards when you and your child leave.



BUYING FOOD AT CANTEEN



Stall No. 7

(Chinese Rice Stall)

VEGETARIAN
Food
is available

Brown Rice/Fried Rice + 1 Meat + 1 Vegetable/Egg + Fruit	\$2.00
Brown Rice/Fried Rice + 1 Meat + 2 Vegetable/Egg + Fruit	\$2.30
Brown Rice/Fried Rice + 2 Meat + 1 Vegetable/Egg + Fruit	\$2.50

Special

Handmade Noodles	\$2.50
Chicken Soup Noodles	\$2.00

Other Items:

- Drumstick \$0.80
- Yakitori \$0.80
- Additional Soy Sauce Chicken/Sweet & Sour Fish & etc \$0.90
- Additional Veg/Tofu/Egg/Potato/2pcs Meatball/2pcs Wanton \$0.50
- Sushi (Box of 4) \$1.50
 - Vegetarian – Cucumber / Egg
 - Non-Vegetarian – Crabstick



- Steamed Egg in Chicken Broth



\$1.00



BUYING FOOD AT CANTEEN

- Cashless payment is available through the POSB Smart Buddy Watch / ezlink card
- Healthy Meals in School Programme (HMSP) guidelines are followed
- Food prices - \$2 / \$2.30
- Menu is available at <https://fuhuapri.moe.edu.sg/general-information/resources-for-parents/canteen-menu>



HEALTHY LIVING FOR CHILDREN

[Parent Hub: 7-12 Years \(healthhub.sg\)](https://healthhub.sg/parent-hub/7-12-years)



Login

Health A-Z

Live Healthy

Mental Well-Being

Parent Hub

Health Programmes

Health Services

HOME > PROGRAMMES

A A A

Parent Hub: 7-12 Years

From pregnancy to raising a teenager, learn the ins and outs of raising a healthy child in this one-stop pregnancy and parenting platform for health information.

CONTRIBUTED BY



Health Promotion Board

you've g t this!

HOME

WE'RE
EXPECTING

0 - 2
YEARS

3 - 6
YEARS

7 - 12
YEARS

TEENS

EVENTS

7-12 YEARS

EMOTIONAL
HEALTH

HEALTHY EATING

HEALTHY AT
SCHOOL

SPARKLY TEETH
AND EYES

VIEW ALL

BUILDING BONDS



Every Fuhua Gem – Learner, Leader & Innovator
Creating Opportunities • Leading Learning • Building Communities



STUDENT PROTECTION PLAN

- MOE provides basic insurance coverage for students for immediate help during emergencies.
- Parents are encouraged to take up insurance beyond the MOE insurance coverage.



PHOTOS / VIDEOS OF STUDENTS

- The school will take photographs / videos of students during school events / competitions. These will be used on our website, Instagram or Facebook page as well as school yearbook.
- If you do not wish your child to be featured in these materials, please inform the school via the Form Teacher.



RESOURCES

SCHOOLBAG
THE EDUCATION NEWS SITE

[Primary \(schoolbag.edu.sg\)](http://schoolbag.edu.sg)

HOME

EDUCATION

FEATURES

TEACHERS' DIGEST

MULTIMEDIA

FAQ

Home > Education > Primary

Primary

Filter by: Education Features Multimedia Teachers Digest

Archive ▼

All Teaching & Learning Values Education CCAs Educators Parent Partnership
Contributions



SCHOOL VENDORS

Vendor Name	Details
Actlink Marketing Pte Ltd (BOOKSHOP)	<ul style="list-style-type: none"> • Open from 9 am – 4pm • Lunch 1 – 1.45pm • Contact – 9815 1531 • Email – storders@actlink.com.sg • Online orders available
Revolving Transport Pte Ltd (BUS SERVICE)	<ul style="list-style-type: none"> • Contact – 8811 0102 / 8878 0747 (Mr Ray) • Only school-contracted buses are allowed in the compound
Finest Fashion Centre (SCHOOL UNIFORMS)	<ul style="list-style-type: none"> • Contact – 6466 5697 / 9026 9738 • In school from 10 am to 3 pm on Tuesdays
Nascans Pte Ltd (STUDENT CARE CENTRE)	<ul style="list-style-type: none"> • Contact – fhsc@nascans.com / 8198 9716 • 10 am to 7 pm (during school term) • 7.30 am to 7 pm (during school holidays)



FIRST WEEK OF SCHOOL



Every Fuhua Gem – Learner, Leader & Innovator
Creating Opportunities • Leading Learning • Building Communities



SCHOOL HOURS & ITEMS TO BRING

DATE	SCHOOL HOURS
TUES 3 JAN 2023	7.30 AM – 11.30 AM
WED 4 JAN 2023	7.30 AM – 11.30 AM
THURS 5 JAN 2023	7.30 AM – 1.30 PM
FRI 6 JAN 2023	7.30 AM – 1.30 PM
What to bring	<ul style="list-style-type: none">• Writing Materials (2 pencils, eraser, ruler) in a small pencil case• Storybook• Care Pack (sanitiser, extra mask, wet wipes to be placed in a resealable bag)• Thermometer (given by school on day 1)



Help your child succeed in life

Our children do best when schools and parents work hand in hand to support them. Here are some tips to make this happen...

Work with the school to know and support your child

- Have regular conversations with teachers in both academic and non-academic areas - this will help you better guide your child's development.
- Check the teachers' preferred mode of communication - they are not required to share their mobile numbers.
- Understand that teachers may not be able to respond to your queries immediately.

Help your child relate to others

- Work with the teachers to help your child respect differences and resolve disagreements amicably.
- Let the school verify the facts in any incident before taking action to ensure a fair, objective outcome for all parties.

Help your child develop good habits

- Create a conducive home environment for your child to enjoy reading and to finish his/her homework by himself/herself.
- Encourage your child to live a healthy, balanced life with time for sleep and play.

Help your child manage himself/herself

- Guide your child in managing his/her time.
- Encourage your child to help out with household chores.



Our children succeed when parents and schools work hand in hand.



Ministry of Education
SINGAPORE



